MAYTONI

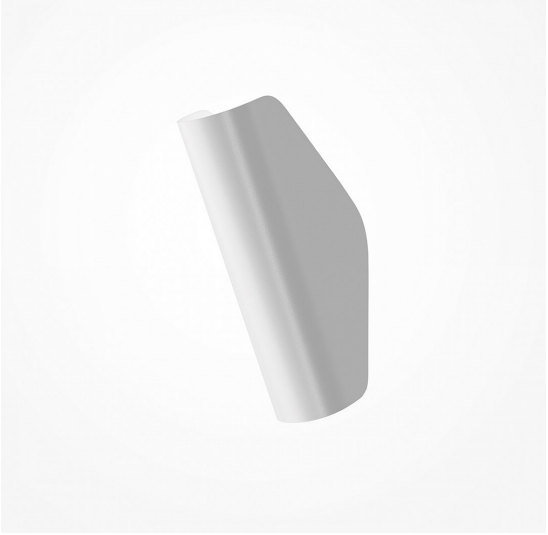

Wall light Maytoni Notta white 230V G9 IP20

Product code 23792

Warranty	5 years
Brand	Maytoni
Supply voltage	230V
Socket	G9
Protection class	IP20
Length	158.0mm
Width	70.0mm
Height	246.0mm
Diameter	52.0mm
In package	1pc
Casing colour	white
Casing material	metal
Work environment	indoor use
Operation temperature	-20 ~ 40°C
Certificates	CE
Manufacturer's homepage	maytoni.de/en/catalog/decorative/wall-lamps/mod417wl-01w/

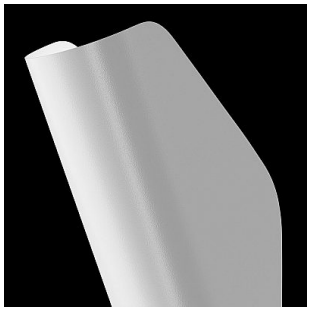

© LED House OÜ, tel: (+372) 56 202 303
Kadaka street 3/3, Tallinn 10621, Estonia, info@ledhouse.ee